THE FALCON

Ex Libris

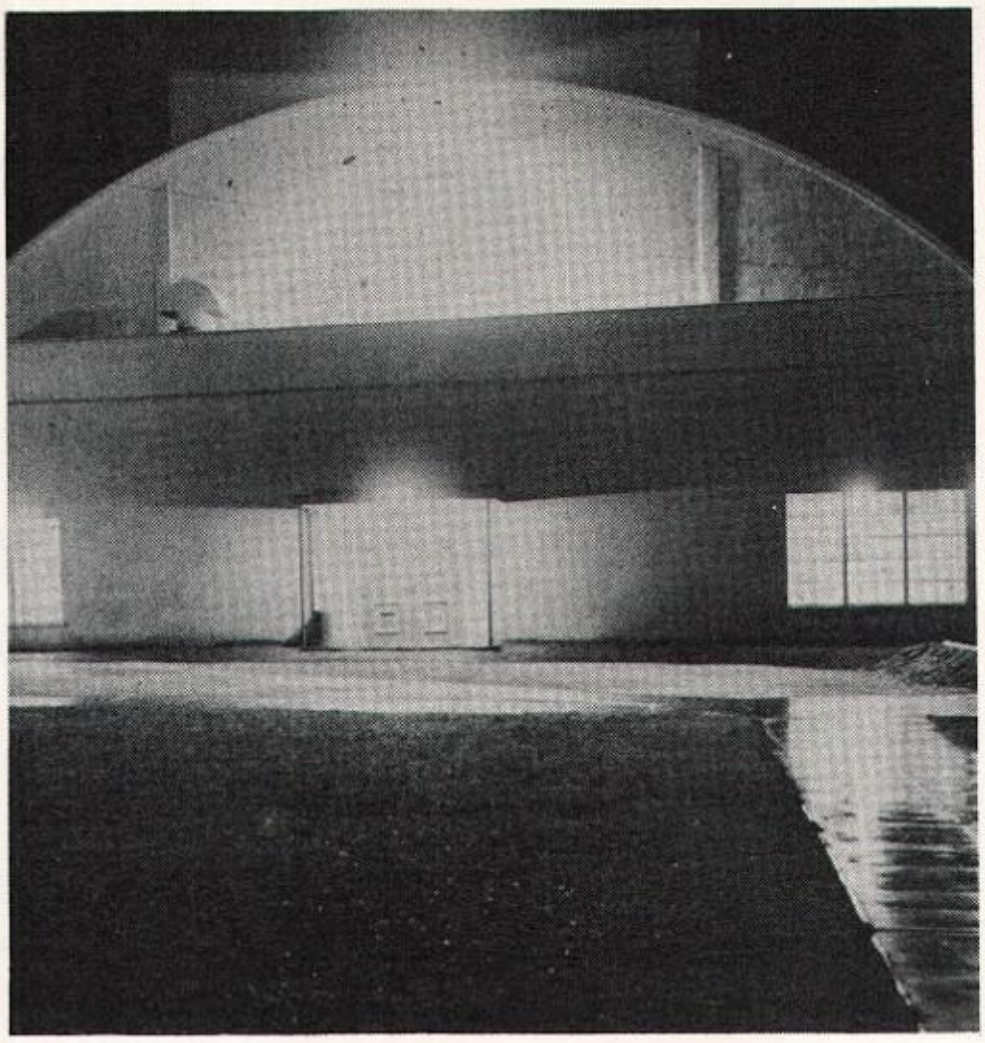

THE 1953 FALCON

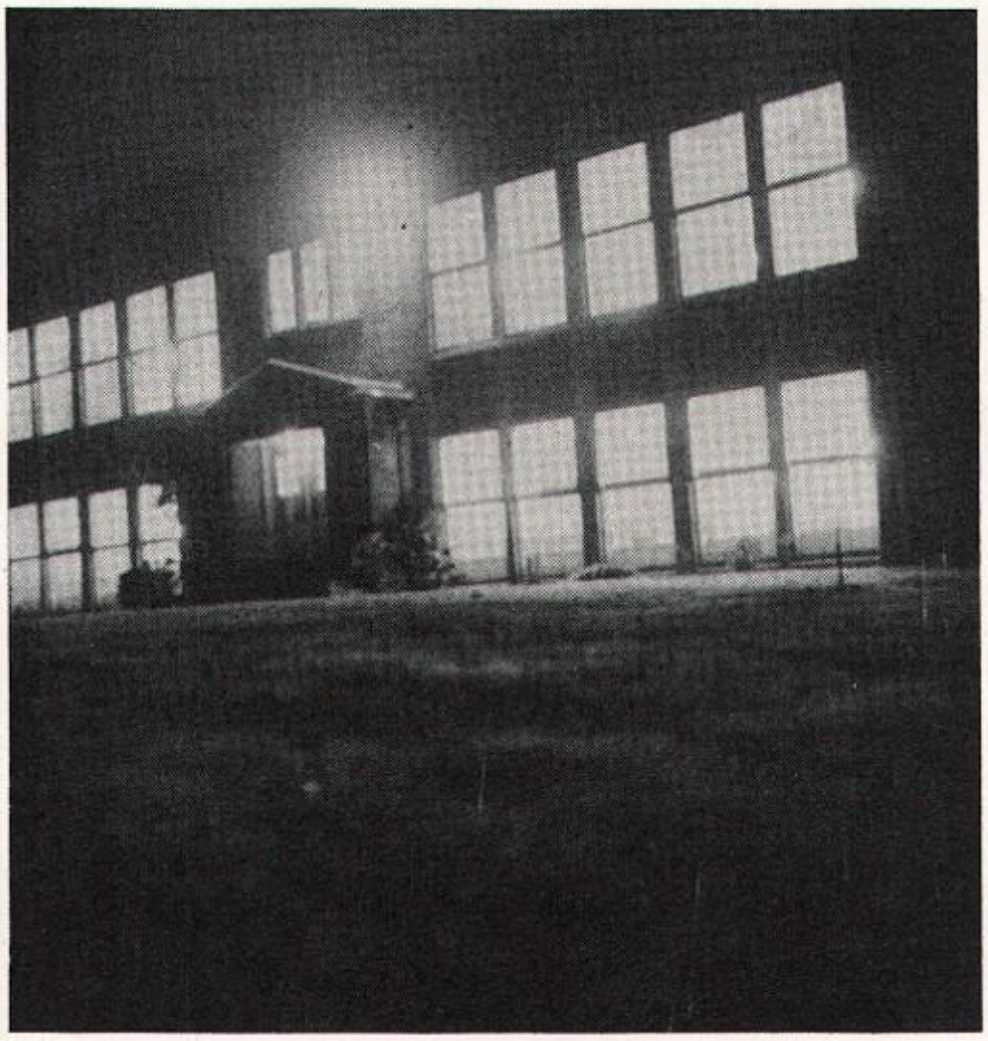

The students of Langley High School located on the south end of Whidby Island at Langley, Washington present the seventh annual volume of the yearbook.

STAFF

Donna Hasch
Phyllis Boardman
Mary Lou Anderson
Carol Jensen
Gary Kohlwes
Dick Bryant

Photographer...Mrs. Flo Rothgeb
Advisor...Mr. Cecil Anderson

Dedication

Dedication

With pleasure we dedicate this year's FALCON to one of our most admired teachers, Mrs. Melba McWilliams.

After graduating from Ballard High School in Seattle, she decided to take advanced work at the University of Washington where she received her Bachelor of Science degree.

Mrs. "Mac," as she is affectionately called by her students, began teaching at L.H.S. in 1940 remaining until 1943, after which time she taught in Kirkland and Long Beach, California. In 1947 she returned to the Island and has played an important part in school life since that time.

Her teaching assignments have included mathematics, languages, commercial, library, music and dramatics. Her role in extra-curricular activities is no less spectacular having served as sponsor for all classes, coached plays, directed music groups, supervised Junior Prom and Junior-Senior Banquet to mention just a few.

In addition to maintaining a home for her family, Mrs. McWilliams has found time to participate in community affairs including Eastern Star, Professional Businesswomen's Club, Campfire Girls and religious work.

To Mrs. McWilliams then, in view of her outstanding record of service to Langley High School and the community, we respectfully dedicate this 1953 FALCON.

Faculty

Faculty

Mr. John Milroy
Superintendent
College of Puget
Sound, B. S.
Columbia Univ.M.A.

Mr. Hobart Jenkins
Principal, Science, Math
Board of Control Advisor
Washington State, B.A., M.A.

Mrs. Doris Stockholm
School Secretary

Miss Iris Travers
History, English, Drama
Univ. of Washington, B.A.

Mr. Robert Darst
Music Department
Junior Class Advisor
Washington State, B.A.

Mrs. Melba McWilliams
Math, French, Library
Junior Class Advisor
Univ. of Washington, B.S.

Mr. Jack Floyd
Industrial Arts
Senior Class Advisor
Oregon State, B. S.

Mrs. Florence Minium
Home Economics
Girls' Club Advisor
Grinnell College, B.A.

Mr. Richard Abrams
Football, Basketball,
Science, Driver Educ.
Boys' Club Advisor
Western Wash. B. A.

Mr. Cecil Anderson
Commercial Department
Freshman Class Advisor
1953 FALCON Advisor
Univ. of Washington, B.A.

Mrs. Lulu Callaway
Girls' Athletics
Counselor
Northwestern State

Mr. Arnold Torgerson
English, Baseball
FALCON'S CLAWS Advisor
Sophomore Class Advisor
Univ. of Washington, B.A.

Seniors

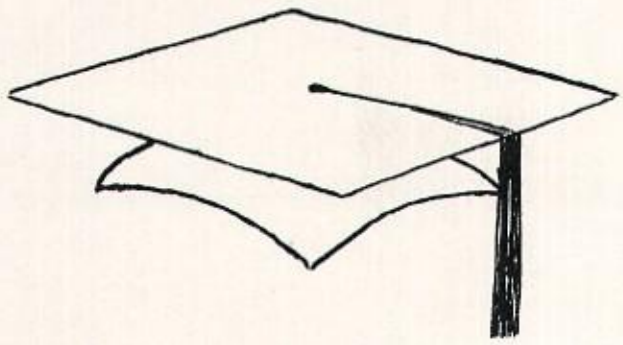

Class of 1953

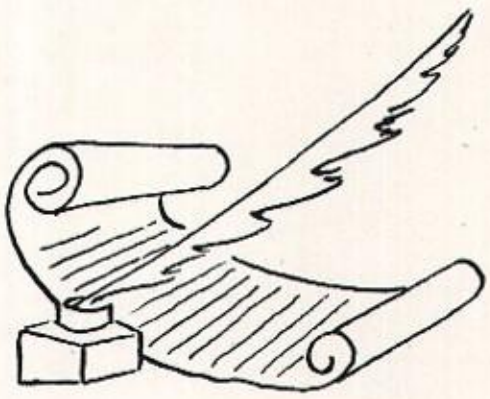

MARY LOU ANDERSON--Honor Roll 4; Play Cast 3,4; Pep Club 4; Student Body Secretary 4; Class Treasurer 4; Annual Staff 3,4; Press Club 4; Store Clerk 4.

DICK BRYANT--Student Body President 4; Boys' Club President 4; Class Vice-president 3;Play Cast 3,4; Homecoming Prince 4; Press Club 4;Basketball 4; Football 2,3,4;Annual Staff 4.

ALLEN BRAGER-Stage Manager 4;Band 1,2,3,4; Basketball 4.

HAROLD DULL--Entered 4; Press Club 4.

ROGER GABELEIN-Class President 3; Class Vice-president 4; Band 2,3,4.

PHYLLIS BOARDMAN-Play Cast 3; Class President 1;Class Treasurer 1;Cheerleader 2, 3; Song Queen 4; Student Body Secretary 4; Girls' Club Secretary 4; Girls' Club Social Chairman 4;GAA Vice-president 4; Annual Staff 4; Homecoming Queen 4; Store Clerk 4;GAA Award 1,2,3; Pep Club 4.

JERRI ARMSTRONG--Play Cast 3,4; Class Secretary 2,4; Class Treasurer 3; Class Vice-president 2; Cheerleader 3,4; GAA President 3; GAA Secretary 3; GAA Awards 2,3,4; Homecoming Princess 3; Press Club 3; Annual Staff 3;Band 2,3,4; Store Clerk 4; Pep Club 4.

DENNIS FOWLER-Play Cast 3, 4; Stage Crew 4.

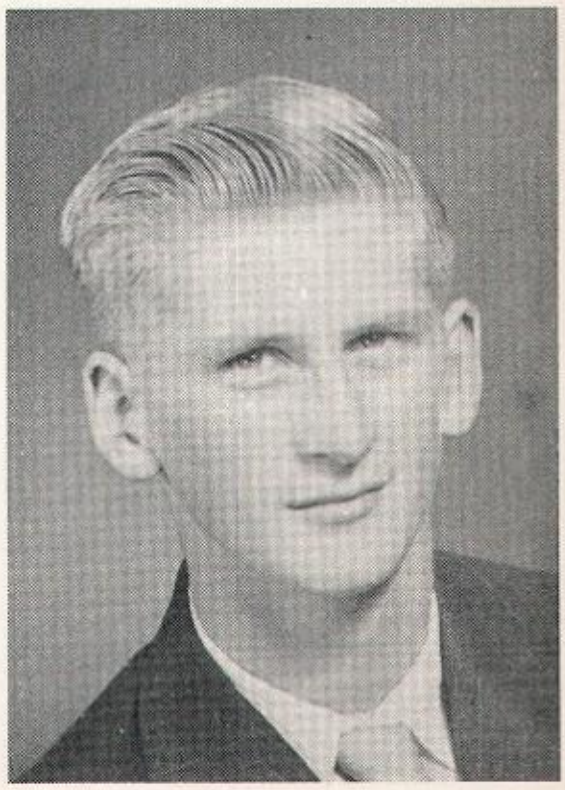

ALBERT HAGGLUND-Honor Roll 1,2; Boys' Club Vice-president 4;Class Secretary 1; Play Cast 3,4; Baseball 3; Football 3,4.

SIGRID HEGGENES-Honor Roll 1,2,3,4; Girls' Club President 3,4; Class Secretary 1,3; Girls' Club Treasurer 3; Student Store Manager 3, 4;Student Director of Play 3,4; Drill Captain 3; Falcons Claws Editor 3,4; Annual Editor 3; GAA Awards 1,2,3,4.

ED HOWARD-Class Vice-president 3;Class Secretary 2; Play Cast 3,4; Football 3, 4; Baseball 3.

DOROTHY DAY--Pep Club 4; Make-up 4.

JEAN HURT--Honor Roll 4; Make-up 4.

GARY KOHLWES--Class President 1; Boys' Club Secretary 3; Play Cast 3,4; Annual Staff 4;Band 1,2,3,4; Basketball 3,4.

JACK SIMMONS-Honor Roll 1, 4;Class President 4; Class Secretary 3;Play Cast 3,4; Band 1,2,3,4; Football 2, 3,4.

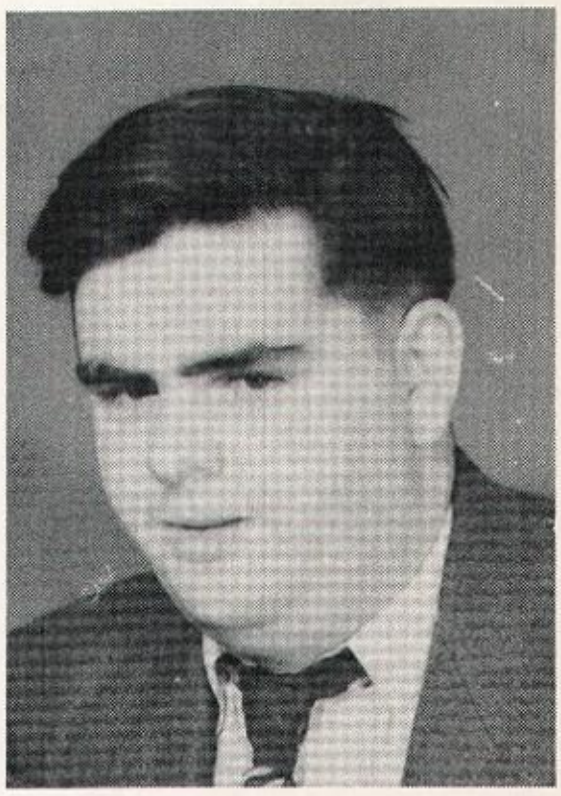

MARILYN JENSEN--Play Cast 3,4; Class Treasurer 4;Pep Club 4; Press Club 4; Band 1,2,3,4.

CHARLES SHELLEY-Press Club 3,4.

BOB SURFACE-Business Manager of Play 4; Stage Crew 3,4.

GERTRUDE LAU--Play Cast 4; Class Secretary 4; Student Body Vice-president 4; Red Cross Vice-president 4; Homecoming Queen 3; Store Clerk 4.

JACK SCHELLER--Class Vice-president 4; Press Club 4; Homecoming King 4;Football 4.

LORREN OLSEN--Student Body President 4; Class President 2;Red Cross President 3,4; Boys' Club Secretary 4; Class Treasurer 3; Band 2,3,4; Press Club 5; Football 4; Basketball 3,4; Band Inspiration Award 3.

MARIEL JENKINS--Entered 4; Honor Roll 4; Play Cast 4; Pep Club 4; Store Clerk 4.

CAROL JENSEN-Honor Roll 1, 2,3,4;Play Cast 3,4; Class Treasurer 1; Class President 3; Annual Editor 3; Falcon's Claws Editor 3,4; Business Manager Annual 4; GAA Award 2.

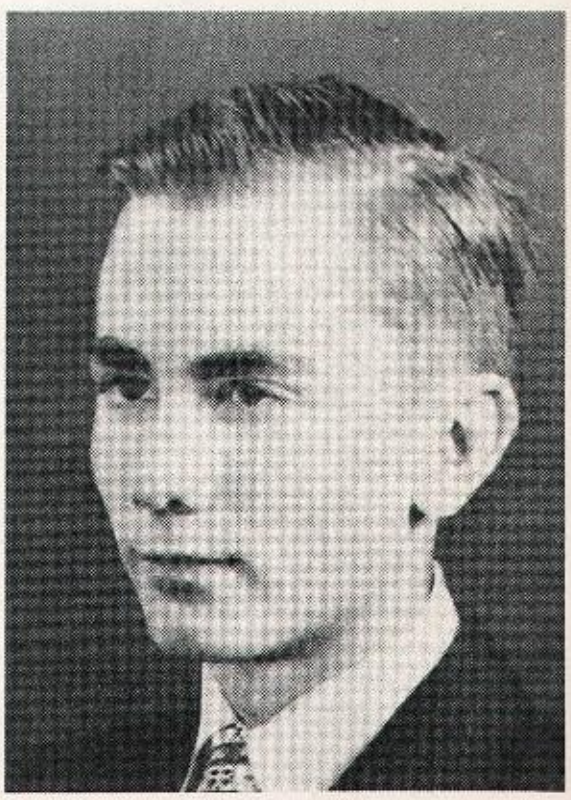

KEN SEATON-Annual Staff 3; Boys' Club Treasurer 4; Press Club 3,4; Play Cast 3; Second Team Basketball Coach 4.

MARIAN PETERS-Play Cast 3, 4; Class Secretary 3; Pep Club President 4; Girls' Club Treasurer 3,4; Press Club 4;Homecoming Princess 4; Store Clerk 4.

TED THOMPSON-Honor Roll 4; Class President 2,4; Class Treasurer 3; Homecoming Prince 4; Play Cast 3,4; Band 1,3,4;Football 2,3,4.

NORMAN THOMPSON-Band 2,3, 4; Basketball Manager 3.

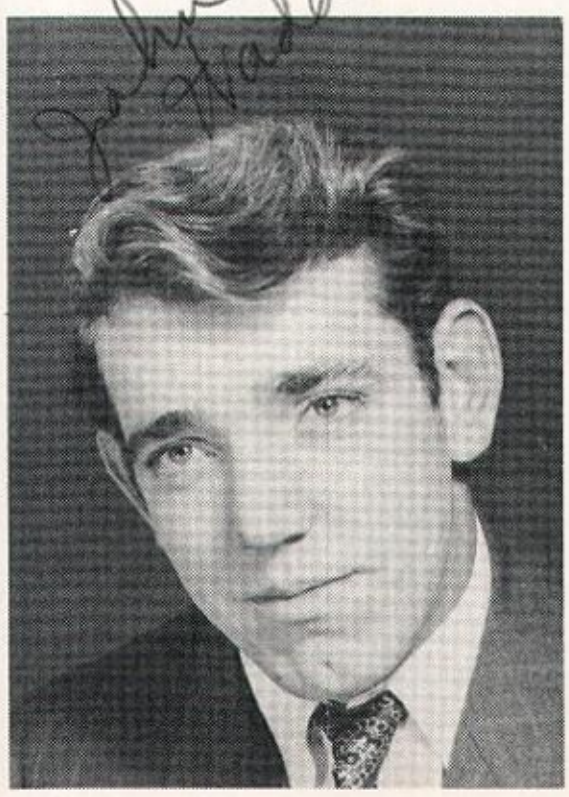

JOHN WADDELL--Boys' Club Treasurer 4; Press Club 3, 4; Band 2; Football 4.

GLORIA PORTER-Play Cast 3; Make-up 4; Lunchroom Cashier 3,4; Press Club 3; GAA Award 2; Store Clerk 4.

BYRON WORLAND-Stage Crew 3, 4; Student Body Vice-president 4;Class Treasurer 1; Class President 2; Press Club 4; Football 1,3,4.

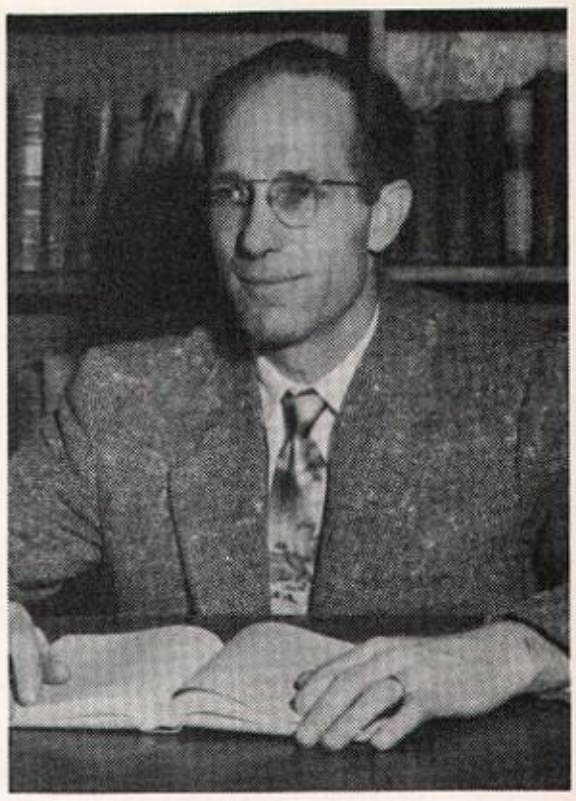

Mr. Jack Floyd
Class Advisor

FIRST SEMESTER OFFICERS
Ted Thompson, Jack Scheller, Gertie Lau, Marilyn Jensen.

SECOND SEMESTER OFFICERS
Mary Anderson, Roger Gabelein, Jack Simmons.
Not Pictured: Jerri Armstrong.

Senior Class History

The first gathering of the class of '53 was an awesome one. On that bright September morning the following eight timid souls got together in the first grade: Phyllis Boardman, Gloria Porter, Sigrid Heggenes, Marian Peters, Al Hagglund, Jack Simmons, Bob Surface and Norm Thompson.

The class really got rolling during the second grade with the addition of Carol Jensen, Ted Thompson, Dennis Fowler, Roger Gabelein, and Ed Howard, who discovered that they would be forced to attend LGS because their former school, Bay View, had gone out of business. Dick Bryant, a former Island resident who couldn't resist the lure of good old Whidbey, returned and joined the class that same year.

Marilyn Jensen was the next to join the ranks. She entered the third grade from Chehalis. Dorothy Day was the next person to become a member of the class. She soon discovered she preferred our fourth grade terrors to those she had met in Seattle.

The girls got a break during the fifth grade when two of our more rugged(?) males moved in. They were Gary Kohlwes from Ballard and By Worland from Grants Pass, Oregon. Jean Hurt also dared to make the ferry ride and left her old domicile of Edmonds.

To help make the last year of grade school something to remember Ken Seaton left Seattle to add his smiling face to the, by then, notorious class of '53.

The class was much too well mannered to cause any commotion during their freshman year in high school, but they hit the jackpot during their sophomore year. That year saw Jerri Armstrong leave Seattle for us, only then she spelled it Jerry. It also saw Gertie Lau desert Cleveland of Seattle, Al Brager leave his North Bend, Oregon, home, and Lorren Olsen and John Waddell, fugitives from Mukilteo, succumb to the charms of LHS. The fame of the class had spread so far that Mary Lou Anderson left Ballard to join us for the last three weeks of school.

Jack Scheller, another lad from Mukilteo who found Everett High not to his liking, decided to keep Lorren and John company on the ferry ride. Ole didn't go for this, and fled to Everett for the last six weeks of the year, only to finally acknowledge the superiority of LHS and return for his senior year.

Mariel Jenkins heard about the fabulous fifty-threers way up at Blaine and moved down for her senior year. The second semester of our final year saw Charles Shelley come back to graduate and Harold Dull, a former resident, return to become the final members of the class, swelling the graduating class to thirty members.

Class Prophecy

Looking far into the deep, deep future of the nineteen-fifty-three graduates of Langley High School, we found a bright light shining on the desk in the home of the world renowned financier, Albert Hagglund. Mr. Hagglund was sitting at his desk dictating to his secretary, Mary Lou Anderson, who was perched on his knee, when there was a crash and through the window came a rock with an envelope tied to it. He opened the envelope and took out two slips of paper. One was a ticket to the circus the next night and on the other was scrawled two words, "BE THERE."

Mr. Hagglund told his secretary to call a detective. She dialed a number and at the other end of the line she heard, "Jensen and Jensen, Girl Detective Agency." These were the two commonly known as Supersleuth Marilyn and Hawkeye Carol. After instructing them to take the ticket and go to the circus the next night, the Hagglund household went to bed.

The next evening finds Hawkeye and Supersleuth driven by taxicab driver Jack Simmons. They got to the circus just as it was about to begin. On the way through the midway they saw Roger Gabelein and Mariel Jenkins and their famous sextuplets who were eating cotton candy bought from Charles Shelley, the candy man.

When they stepped inside and found their seats they heard a laugh which they remembered from high school days. Looking around they noticed Marian Peters. She told them she was principal of a Siamese grade school and came to the circus for a vacation from Siam.

When the show was almost over, Hawkeye spied a very suspicious looking clown and went to the circus door to capture him. Upon removing his wig and glasses she found it to be Gary Kohlwes and everyone knows he was always too bashful to play that kind of a trick.

All this was getting Hawkeye and Supersleuth nowhere and they were becoming riled so they called in Bob Surface and Norm Thompson, finger print experts for the police, to check for prints on the circus ticket. After close examination it was found that the prints belonged to either Dennis Fowler, a famous plastic surgeon, or Allen Brager, a race horse jockey. Further investigation disclosed Allen had been associated with two questionable women, Phyllis Boardman and Gloria Porter, who were famous gun molls posing as professional baby sitters.

Following a hunch they went to John Waddell's restaurant where the waiters, Ken Seaton and By Worland, told them Al Brager was in the back room with Ed Howard and Harold Dull, the big gamblers, but the waitresses, Gertie Lau and Jerri Armstrong, said he had been there for five days, and the receptionist, Sigrid Heggenes, backed up the alibi.

The only thing left to do was to hunt up the other suspect. They went to the Bryant Hotel owned by Richard L. Bryant and the switchboard operator directed them to the seventh floor office of Dennis Fowler.

The elevator boy, Lorren Olsen, took them, by mistake, to the ninth floor where Ted Thompson, the famous singer, was practicing for his next show.

When they went down to talk to Dr. Fowler he confessed he had thrown the rock because a mysterious voice over the phone threatened him with his life if he didn't.

Hawkeye and Supersleuth went back to the Hagglund house and called the household staff into the den. Pointing their fingers at one of the upstairs maids they said, "Jean Hurt, you called Dr. Fowler and scared him into throwing the rock through the window so Mr. Hagglund would go to the circus and you could be alone in the house with the milkman Jack Scheller." Whereupon the other upstairs maid, Dorothy Day, started screaming, "You stole my boyfriend!"

We will never know who the culprit was because the light dimmed at that point and we were taken back again to 1953.

SENIOR POLL

Best "Skipper"

Biggest Flirt

Class "Cut-up"

Most Popular Girl

Most Likely To Succeed

Most Popular Boy

Best Athlete

Most Talented

Class Wolf

Last Will and Testament

We, the graduating class of 1953, realizing that we are about to pass forever from these halls of learning and desiring to leave some small reminders of our years in attendance, do declare and publish our last will and testament in form and manner following:

I, MARY LOU ANDERSON, leave my sloppy fall of '52 Student Body minutes to future secretaries to decipher.

I, JERRI ARMSTRONG, leave my favorite chair in Mr. Jenkins' office to Delores Trumbull in the hope she never uses it.

I, PHYLLIS BOARDMAN, leave my bottle of peroxide to Donna Olsen, hoping that she may stay a beautiful blonde.

I, AL BRAGER, leave my ability to skip school and get away with it to Delores Trumbull.

I, DICK BRYANT, leave my diaper to Dick Bradshaw.

WE, DOROTHY DAY AND MARIEL JENKINS, leave our good behavior in study hall to anyone who is fool enough to believe us.

I, HAROLD DULL, leave my little black book to Gilbert Smith, in the hope he will benefit by it.

I, DENNIS FOWLER, leave all the short circuits in my Ford to any person unfortunate enough to buy one.

I, ROGER GABELEIN, leave to Ricky Day my speed in running errands for Mrs. Minium.

I, ALBERT HAGGLUND, do not leave anything because my grandmother was frightened by a Scotsman.

I, SIGRID HEGGENES, leave my ability to burn the midnight oil, especially on week-ends, to anyone who will use the time as effectively as I have for "studying."

I, ED HOWARD, just leave. "After four years of drudgery that's enough," he says.

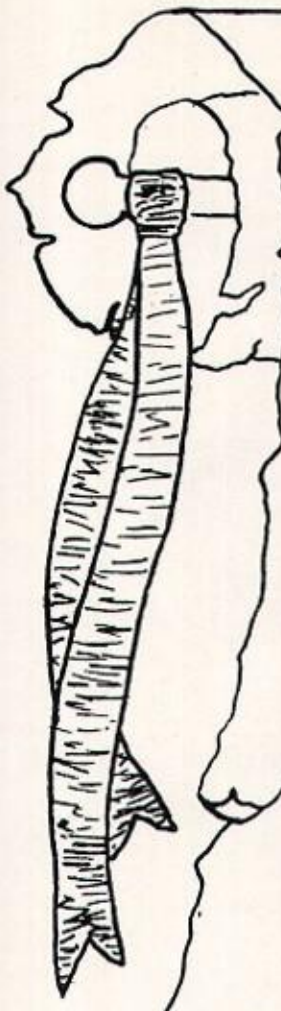

I, CAROL JENSEN, leave my bottles of correction fluid and my messy drawer in the press room to Keren Kingsley.

I, MARILYN JENSEN, leave all my band music to Carl Hjort.

I, GARY KOHLNES, leave my ability to catch fish to Mr. Jenkins, feeling deep pity for those who can't.

I, GERTRUDE LAU, leave my height to Dick Bradshaw.

I, LORREN OLSEN, leave my used ferry tickets to Mr. Jenkins, who kept me coming on that "tub" so regularly.

I, MARIAN PETERS, leave my jokes to the Biology class so they can become better educated in the facts of corn.

I, GLORIA PORTER, leave my cashiers job in the cafeteria to anyone wanting it.

I, JACK SCHELLER, leave my hooky playing to anyone who wants to take the chance of getting caught.

I, KEN SEATON, leave my coaching ability to Bob Sandal.

I, CHARLES SHELLEY, leave my best regards to the Junior class.

I, JACK SIMMONS, leave my battery to Ted Meinhold because he needs the charge.

I, BOB SURFACE, leave my curly hair to Mr. Anderson.

I, NORM THOMPSON, leave my bookkeeping to Gordon Heggenes in the hope he puts it to better use than I did.

I, TED THOMPSON, leave my bent axle to the next guy who gets Christmas trees for the school.

I, BYRON WORLAND, leave my manly chest to Payton Rudd.

I, JOHN WADDELL, leave my ability to mooch food from Mrs. Cook to Roy Hagglund.

I, JEAN HURT, leave my answers to the Hamlet test to the Class of '54

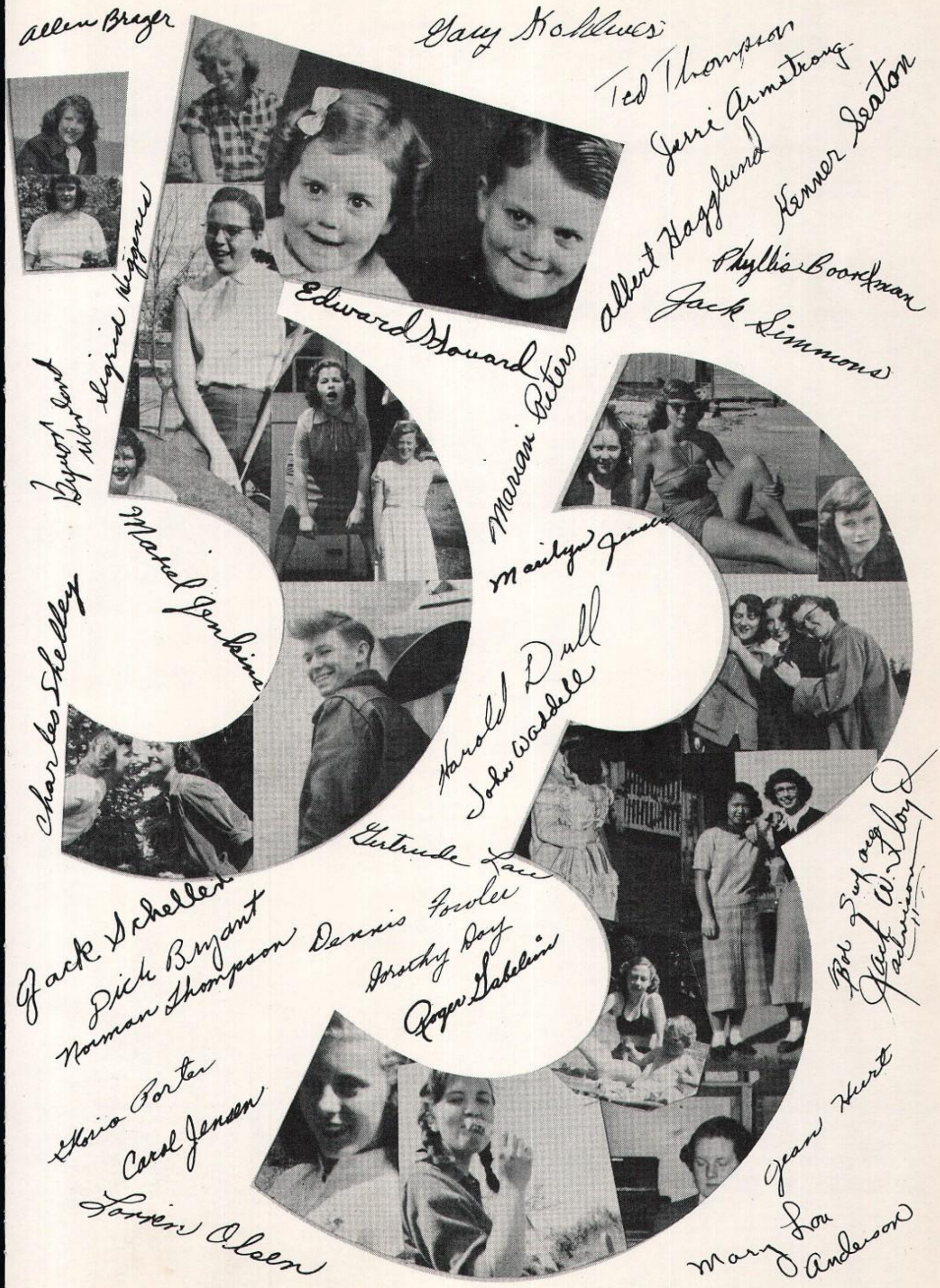
Allen Brager
Gary Kohlwes
Ted Thompson
Jerri Armstrong
Albert Hagglund
Kenner Seaton
Phyllis Boorkman
Jack Simmons
Edward Howard
Marian Peters
Sigrid Wiggins
Byron Worlent
Marilyn Jensen
Mariel Jenkins
Charles Shelley
Harold Dull
John Waddell
Gertrude Lau
Jack Schellen
Dick Bryant
Norman Thompson
Dennis Fowler
Dorothy Day
Roger Gabelein
Bob Swyaug
Jack W. Floyd
Jackson
Gloria Porter
Carol Jensen
Lorrin Olsen
Jean Hurt
Mary Lou Anderson

Junior Class

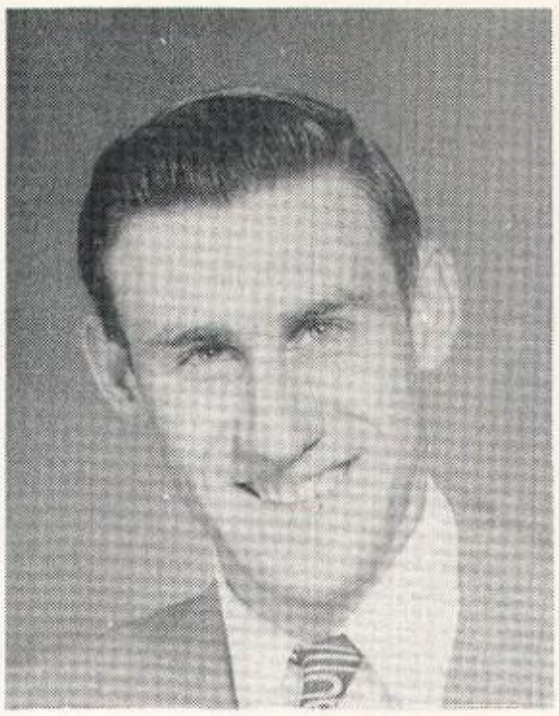

Charles Bennett
Barbara Becker
Pat Brydges

Marian Burley
Pat Camandona
Robin Christoe

Ricky Day
Berna Erickson
John Erickson

Marian Hapeman
Lloyd Heggenes
Donna Hasch

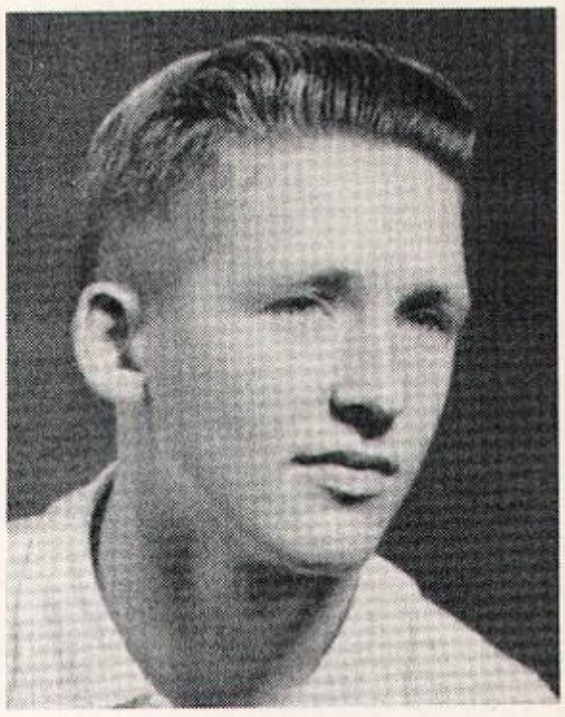

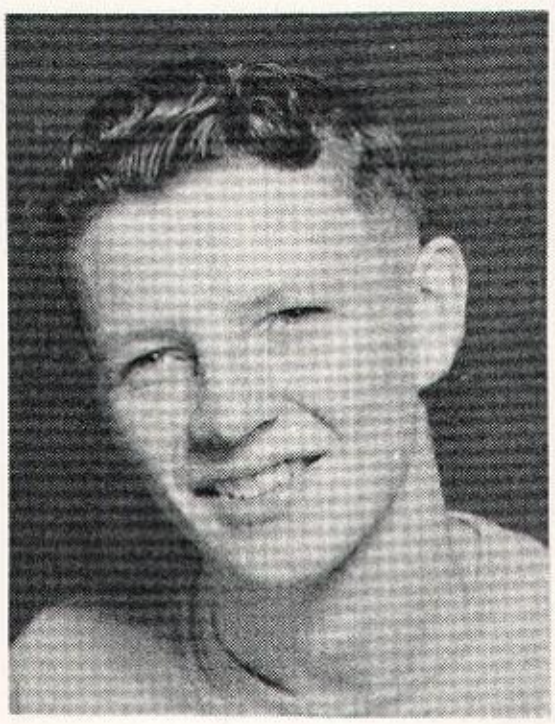

Marlene Engstrom
Emily Francisco
Ronnie Green

Mickey Lanktree
Ethel Knaplund
Arnold McGinnis

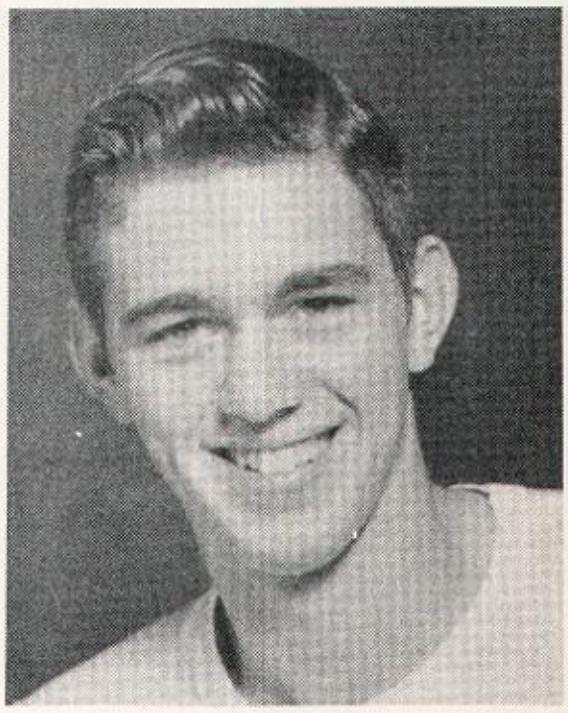

Donna Olsen
Payton Rudd
Joyce Rasmussen

Jerry Saylor
Ruth Saylor
Jim Smith

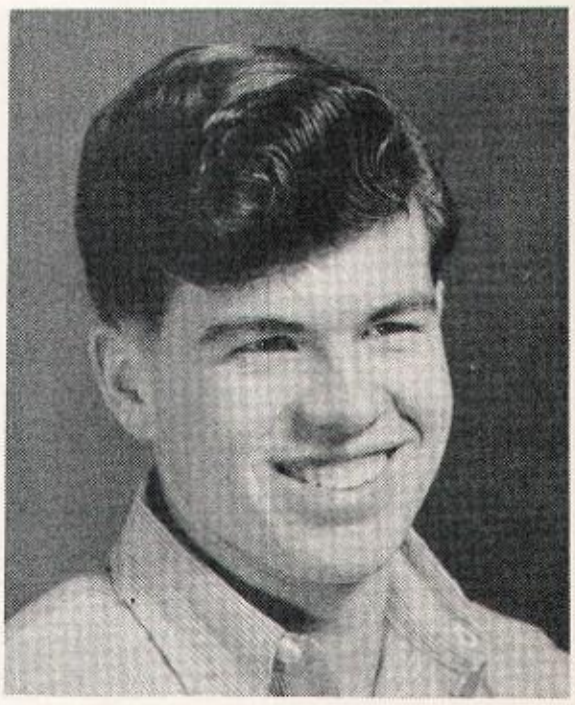

Della Taylor
Lem Trumbull
James Wallace

Dennis Wilson

Mrs. Melba McWilliams, Mr. Robert E. Darst
Class Advisors

FIRST SEMESTER OFFICERS:
Donna Olsen, Ethel Knaplund,
Dennis Wilson, Ronnie Green.

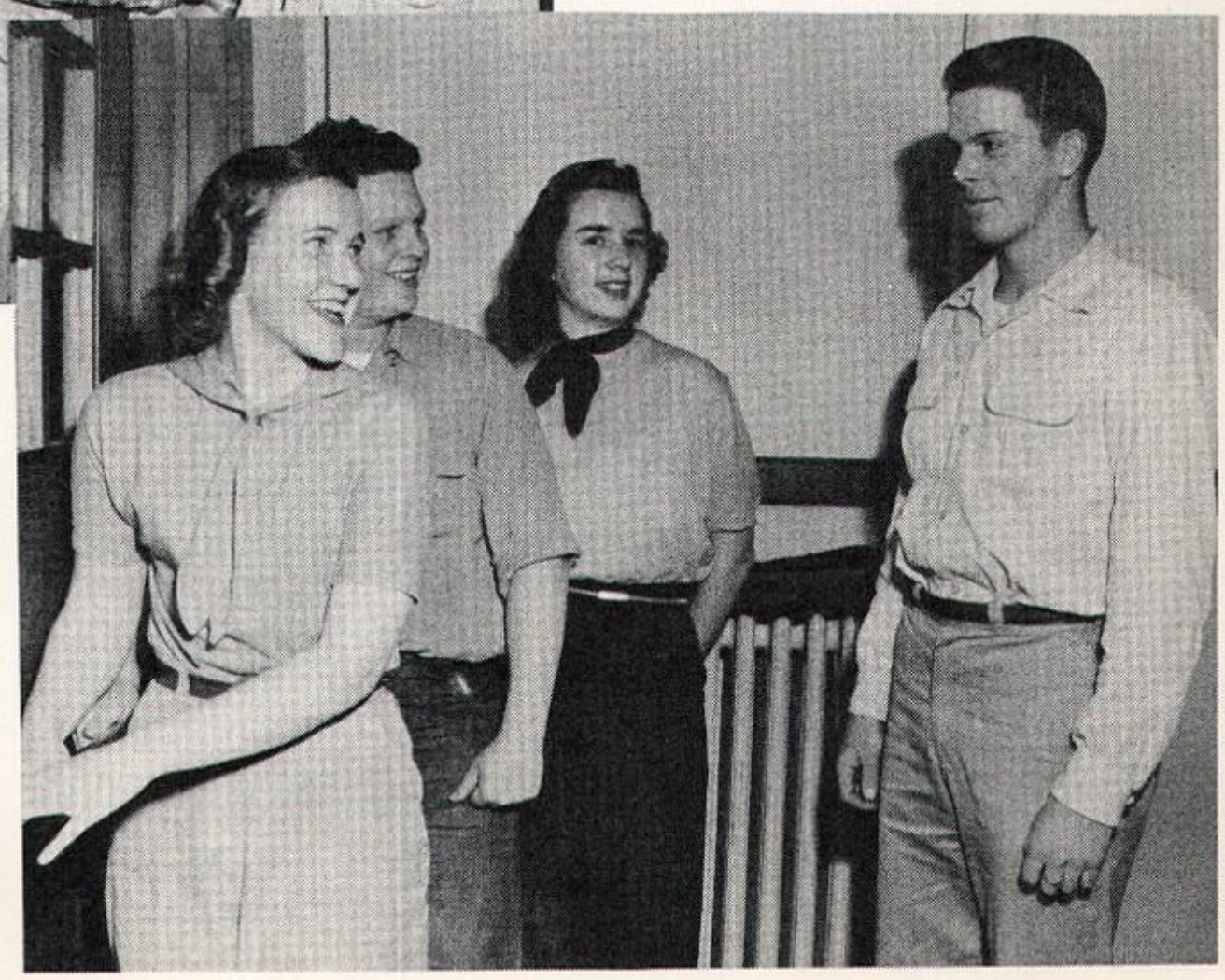

SECOND SEMESTER OFFICERS:
Marian Hapeman
Ricky Day
Emily Francisco
Ronnie Green

Underclassmen

You are a swell kid
when you aren't
driving me nuts
Good luck Dan
Louis
+ JS"

Sophomore Class

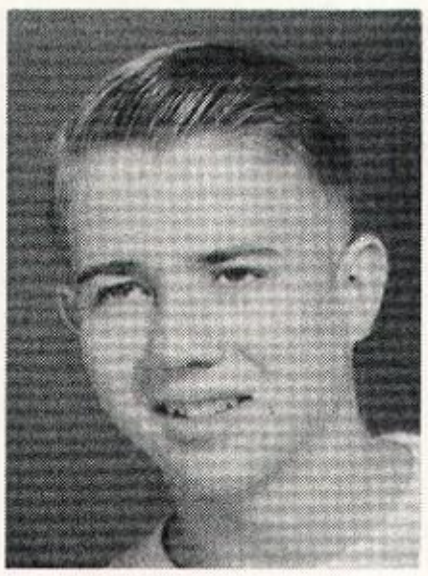

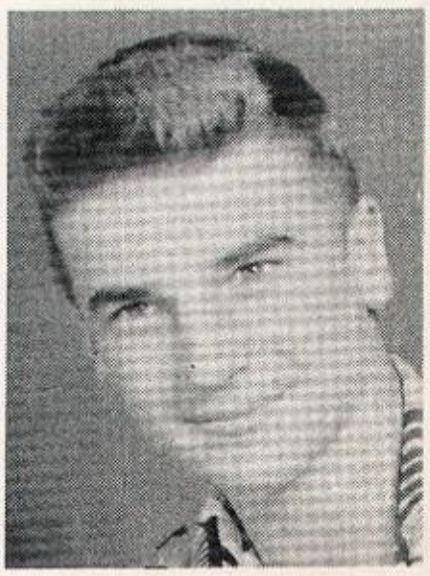

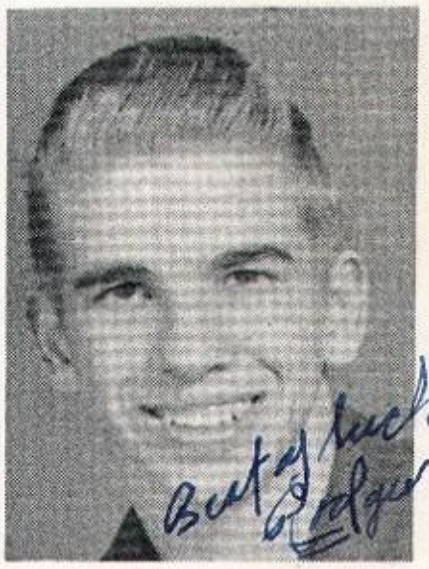

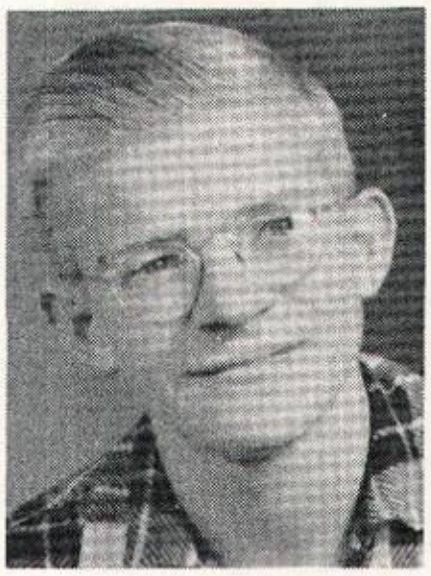

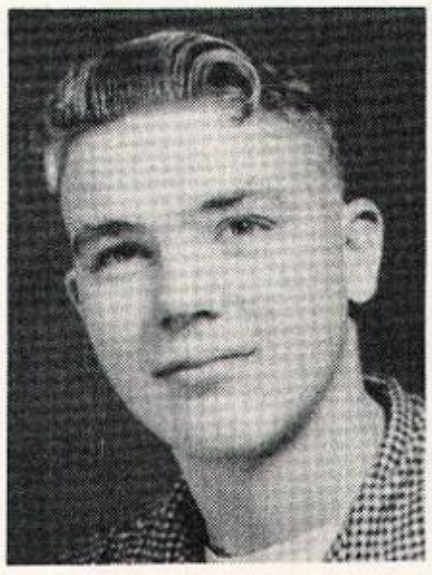

Bertina Andersen
Barbara Bakker
Rodger Berquist
Sandra Carlson

Doris Goldsmith
Victor Francisco
Shirley Goldsmith
Joan Guffey

Marion Hagglund
Marlene Hagstrom
Gordon Heggenes
Robert Hellman

Warene Hinton
Dave Howard
Keren Kingsley
Wray Little

Wayne Livingston
Alix Mahan
Wayne McMaster
Ted Meinhold

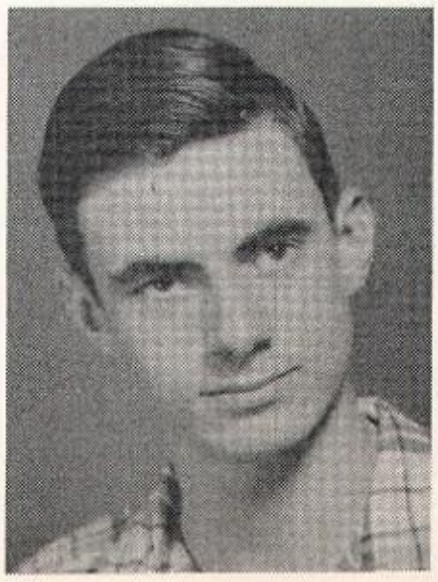

Beverly Mills
Shirley Mills
Betty Muzzall
Connie Nelson

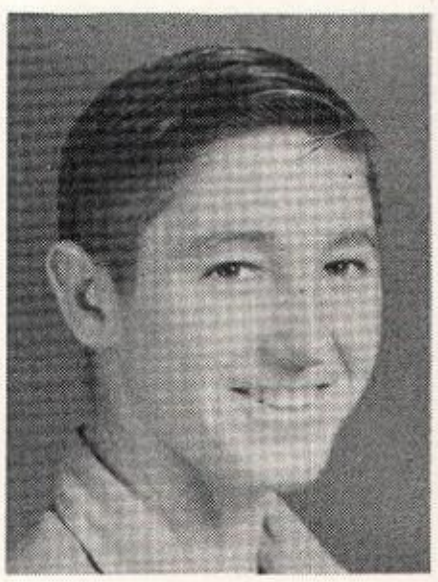

Gertie Ollom
Bonita Olsen
David Olson
Paul Pettijohn

Richard Randol
Ivan Richardson
John Roberts
Cliff Schumacher

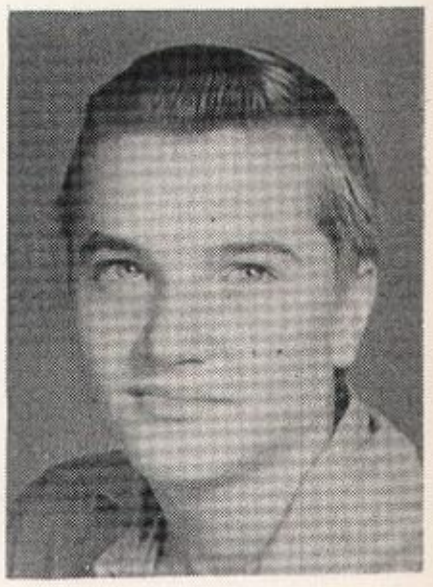

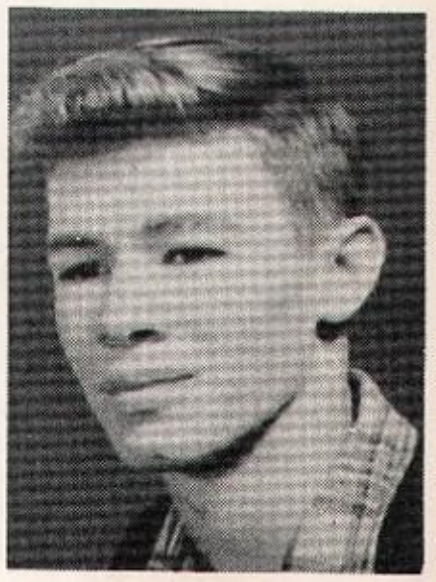

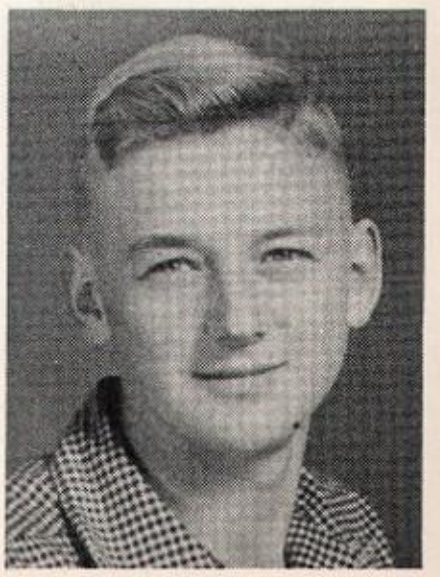

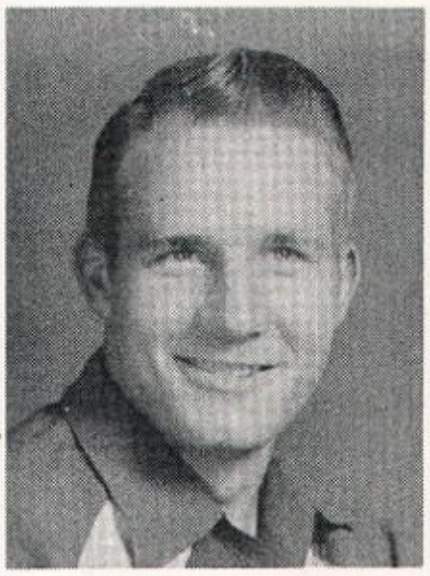

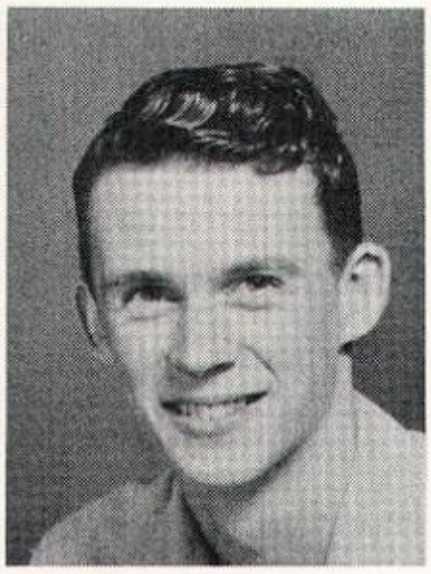

Robert Shelley Jackie Smith Jennie Surface Delores Trumbull
Gilbert Smith Carl Surface Marian Taylor Curtiss Tuff

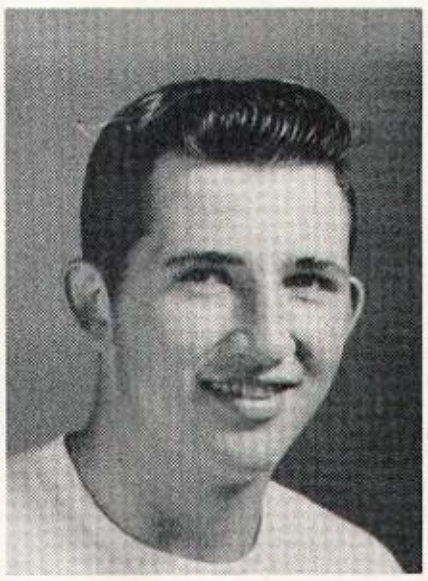

Dan Van Valkenburg

Mr. Arnold Torgerson
Class Advisor

FIRST AND SECOND SEMESTER CLASS OFFICERS

Freshmen

Dianne Green

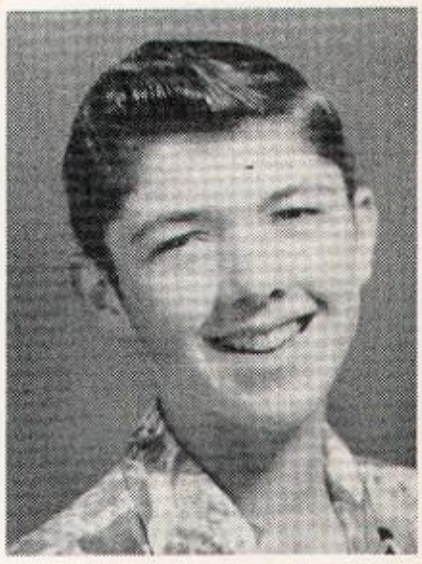

Pat Bakker
Betty Beckman
Dick Bradshaw
Alice Brager

Bob Brown
Janet Christoe
Terry Christoe
Larry Dow

Pat Erickson
Dianne Green
June Green
Roy Hagglund

Betty Heggenes
Norman Heggenes
Carl Hjort
Dwane Hoekstra

Barbara Izett
John Knaplund
Mary Lou Lenzie
Joan Livingston

Lois Luhn
Bob Maxwell
Wanda McCloskey
Mike McWilliams

Harold Moore
Donna Ollom
Myrna Orr
Howard Petersen

Gordon Rasmussen
Ben Reams
Bob Sandal
Roy Simmons

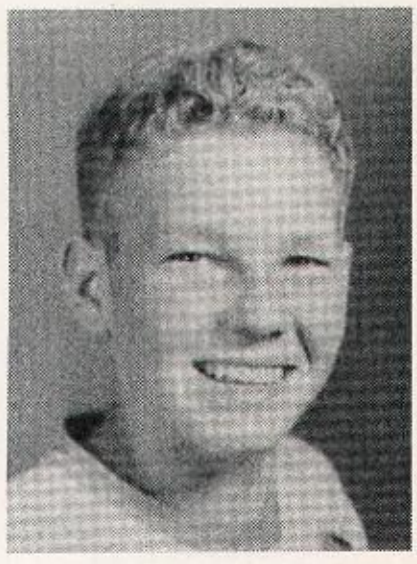

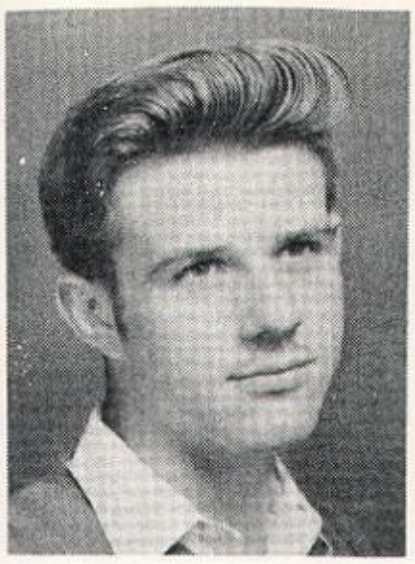

to a guy that
loads of fun
Sharon Smith

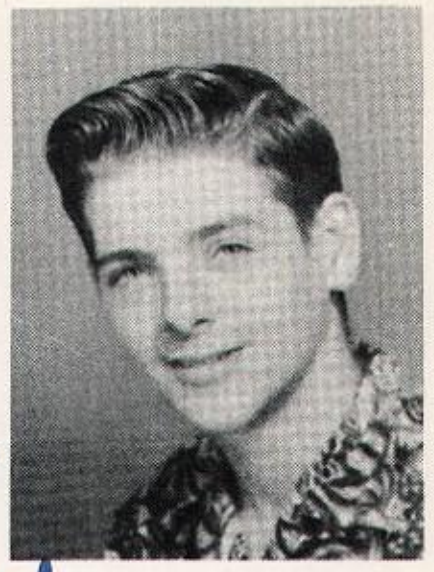

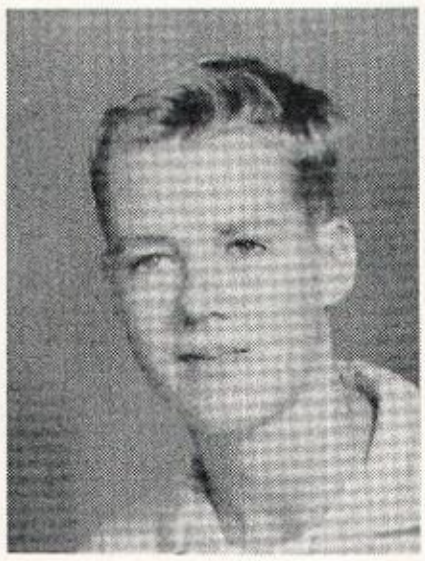

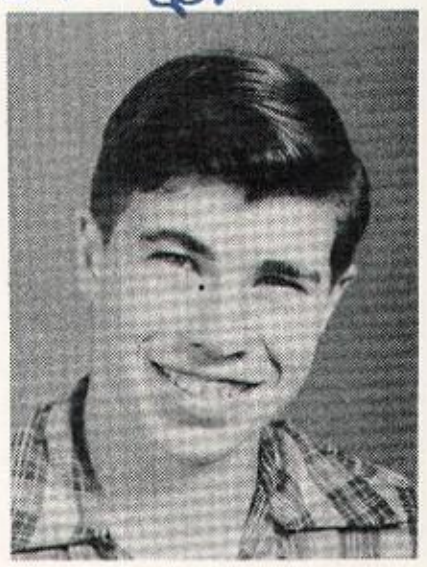

Don Simpson Janet Skarberg Sharon Smith Forrest Stull
Leota Surface Bob Thelon Frank Wallace

FIRST SEMESTER
CLASS OFFICERS

Mr. Cecil Anderson
Class Advisor

SECOND SEMESTER CLASS OFFICERS

Activities

Senior Play

The Senior Play,"Footloose," a comedy in three acts, was presented December 5th. The cast was composed of the following: Dick Bryant, Carol Jensen, Marian Peters, Dennis Fowler, Albert Hagglund, Mary Lou Anderson, Jack Simmons, Marilyn Jensen,Ted Thompson, Edward Howard, Mariel Jenkins, Gary Kohlwes, Jerri Armstrong and Gertrude Lau.

Behind the scenes assistants were:By Worland, Gloria Porter, Sigrid Heggenes,Al Brager, Dorothy Day, Arnold McGinnis, Bob Surface, Jean Hurt and Charles Bennett.

Junior Prom

The Junior class chose the theme "Evening In Paris" for their prom which was presented October 25. LEFT: Mrs. Melba McWilliams and Mr. Robert Darst, Junior advisors, receive gifts from Class President, Ethel Knaplund. BELOW: Homecoming Royalty.

Music

TOP: High School Band, Mr. Darst, Director.
CENTER: Scenes from the traditional Christmas Concert, December 18.
BOTTOM: A look into the classroom.

Langley, Oak Harbor joint band concert presented March 27 under the direction of Mr. Robert Darst and Mr. Lyle Buss.

Marching Band

Intermission entertainers

Annual Staff

The Staff. . . Mr. Anderson, Advisor

Photographs. . . .

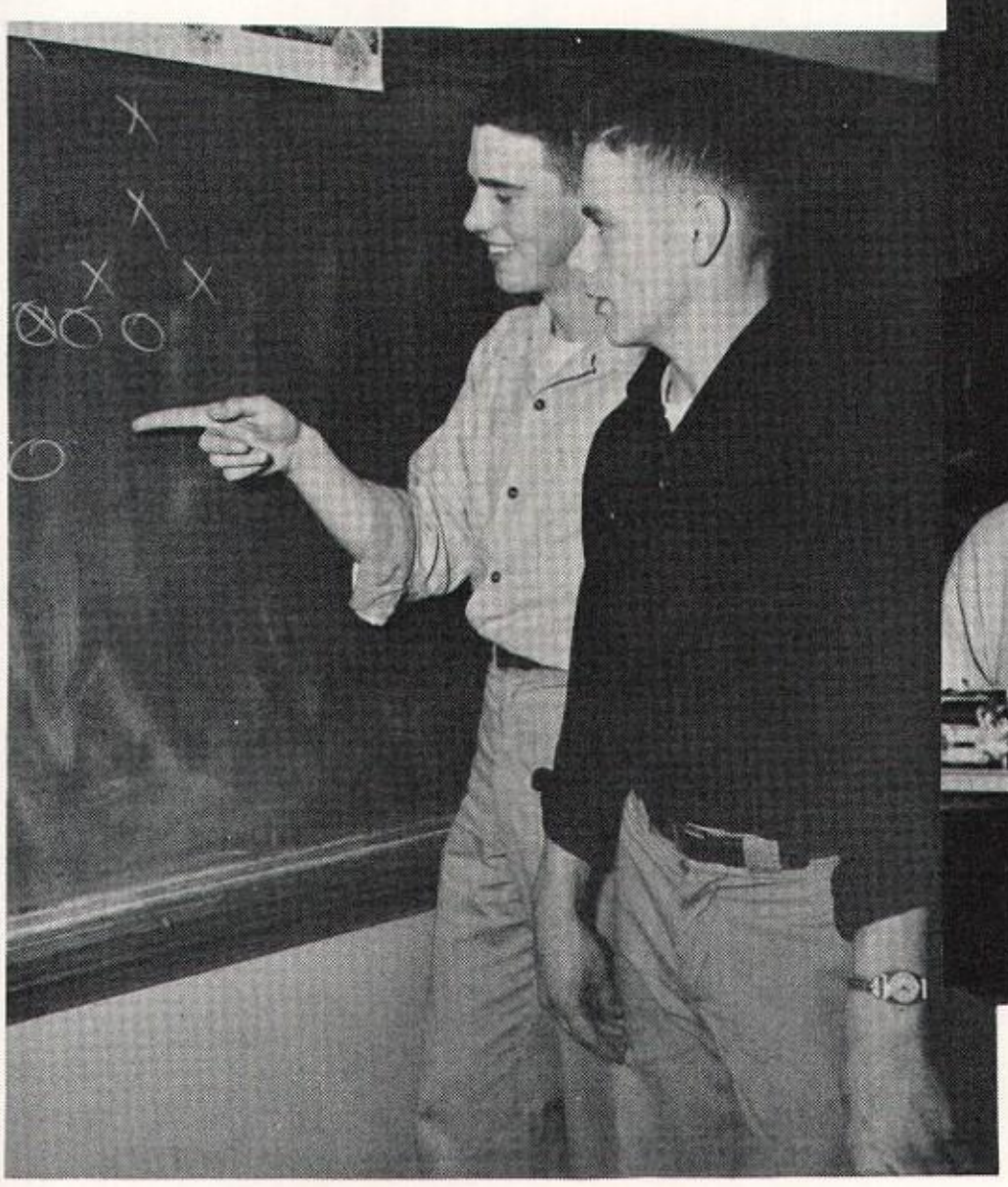

Sports Editors. . . .

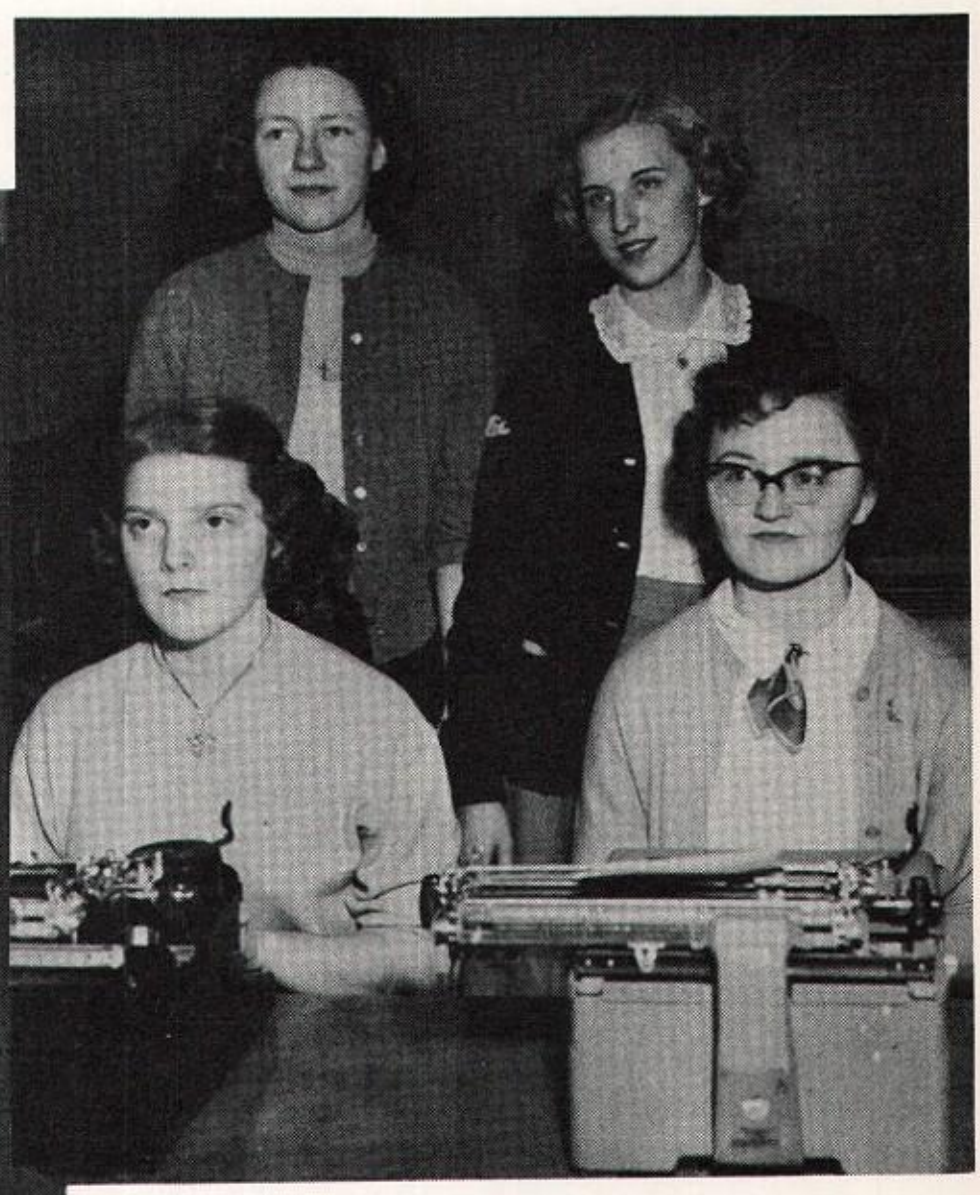

Detail Work. . . .

-

JUNIOR RED CROSS
Mrs. McWilliams, Advisor

VISUAL AIDS
Mrs. McWilliams,
Mr. Floyd, Advisors

GIRLS' CLUB OFFICERS
Mrs. Minium, Advisor

PRESS CLUB

Mr. Torgerson
Advisor

BOYS' CLUB
OFFICERS
Mr. Abrams, Advisor

BOARD OF CONTROL
Mr. Jenkins, Advisor

GAA OFFICERS
Mrs. Callaway, Advisor

STUDENT
BODY
OFFICERS

Sports

FRONT ROW: Coach Abrams, Smith. SECOND ROW: Worland, Schumacher, Van Valkenberg, Erickson, Sandal, Stull, Smith, Simmons, Tuff, Wilson, Christoe, Maxwell. THIRD ROW: Trumbull, Waddell, Hagglund, Dow, Moore, Brown, Heggenes, Lanktree, Scheller, Heggenes, Bradshaw, Peterson. BACK ROW: Olsen, Knaplund, Hagglund, Howard, Bryant, Thompson, Berquist, Howard, Richardson, Green, Hoekstra, Thelon.

Football

Coach Abrams on the receiving end.

1952 LEAGUE SCORES

Langley	21	Oak Harbor	27
Langley	6	Lake Stevens	27
Langley	0	Sultan	33
Langley	0	Stanwood	20
Langley	37	Granite Falls	6
Langley	6	Concrete	40
Langley	0	Monroe	20
Langley	21	LaConner	7

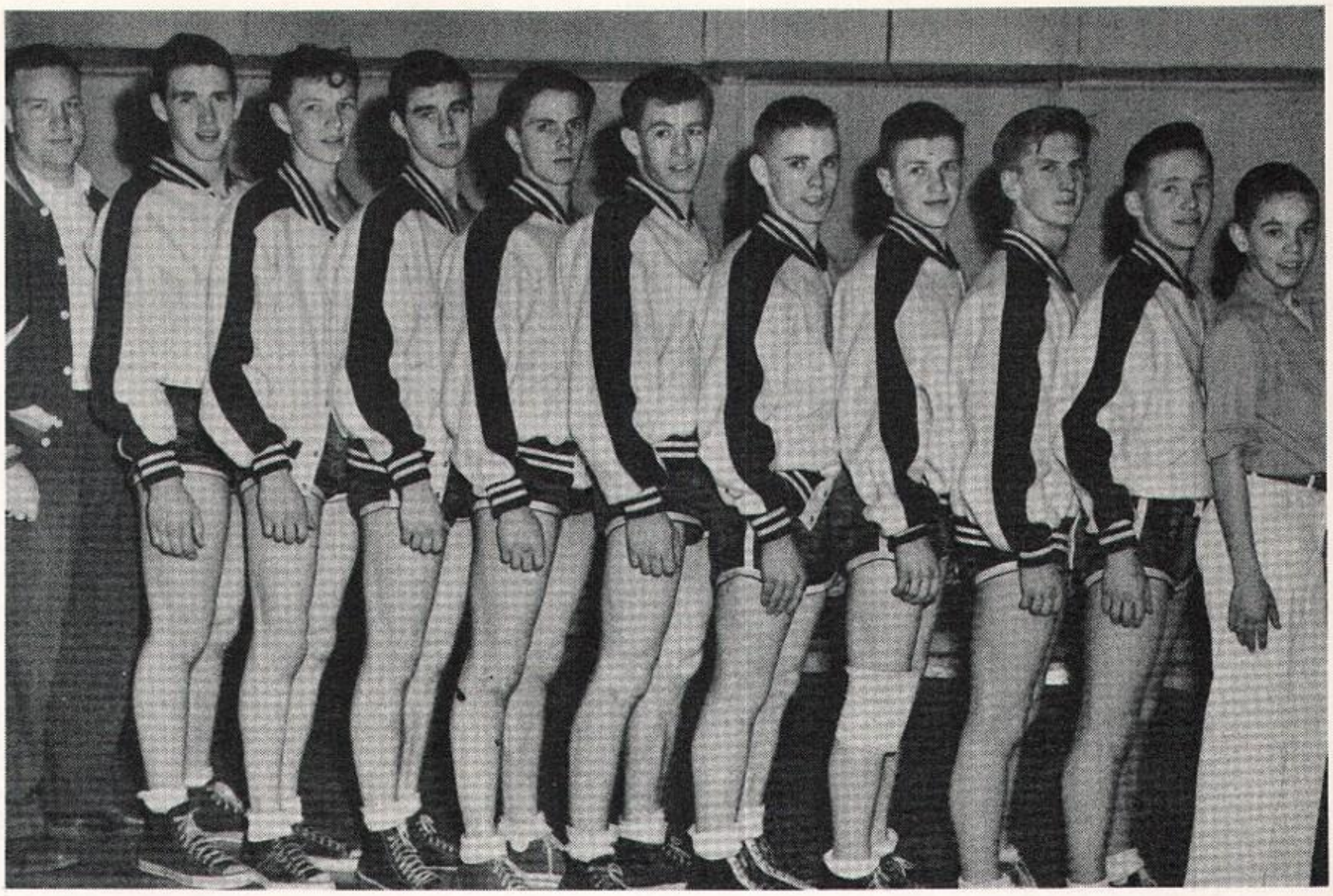

Coach Abrams, Dick Bryant, Lloyd Heggenes, Lem Trumbull, Ronnie Green, Ivan Richardson, Gary Kohlwes, John Erickson, Albert Hagglund, Mickey Lanktree, Bob Maxwell. NOT PICTURED: Lorren Olsen, Allen Brager, Dennis Wilson.

Basketball

Although the won and lost column doesn't look impressive, the FALCONS gave the home town fans many thrills as most of their games were won or lost by close margins. While losing lettermen Hagglund, Olsen, Brager, Kohlwes and Bryant, the FALCONS, with Richardson, Erickson, Trumbull, Lanktree and Heggenes returning should shape into a promising team for the 1953-54 season.

FALCON STATISTICS

Gary Kohlwes	307
Lorren Olsen	133
Ivan Richardson	103
Lem Trumbull	91
Allen Brager	66
Dick Bryant	15
Lloyd Heggenes	17
John Erickson	11
Mickey Lanktree	10
Albert Hagglund	5

Gary Kohlwes receives the Inspirational Trophy from Coach Abrams.

Baseball

FRONT ROW: Managers; Bob Maxwell, Roy Hagglund and Howard Peterson. CENTER: Mickey Lanktree, Forrest Stull, Wray Little, Dave Howard, Coach Torgerson, Harold Moore, John Erickson, Terry Christoe, Wayne McMaster. BACK ROW: Lem Trumbull, Cliff Schumacher, John Knaplund Gary Kohlwes, Ed Howard, Albert Hagglund, Bob Hellman, Marion Hagglund, Rodger Berquist.

1952 SCOREBOOK

Langley	0	Ferndale	1
Langley	11	Coupeville	6
Langley	7	Stanwood	4
Langley	5	Oak Harbor	7
Langley	10	Coupeville	6
Langley	7	Oak Harbor	2
Langley	9	Stanwood	1

Due to an early deadline we usually are unable to cover Baseball. However, this year Coach Torgerson got off to an early start enabling us to get a picture. As we go to press the 1953 FALCON team looks trim in new uniforms and if enthusiasm is any indication of success, we can look forward to a season which will equal 1952. Last year the FALCONS won 5 while losing 1 to cop the Tri-County Championship. They were also the victors in the Island County Jamboree, defeating Oak Harbor 6-4.

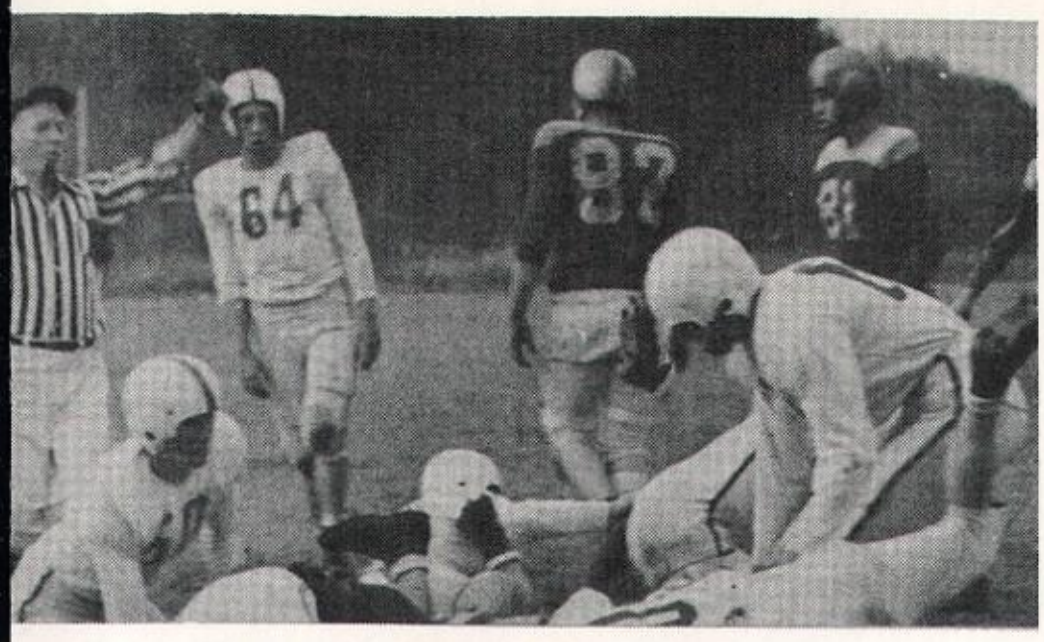

L.H.S. gains another few yards.

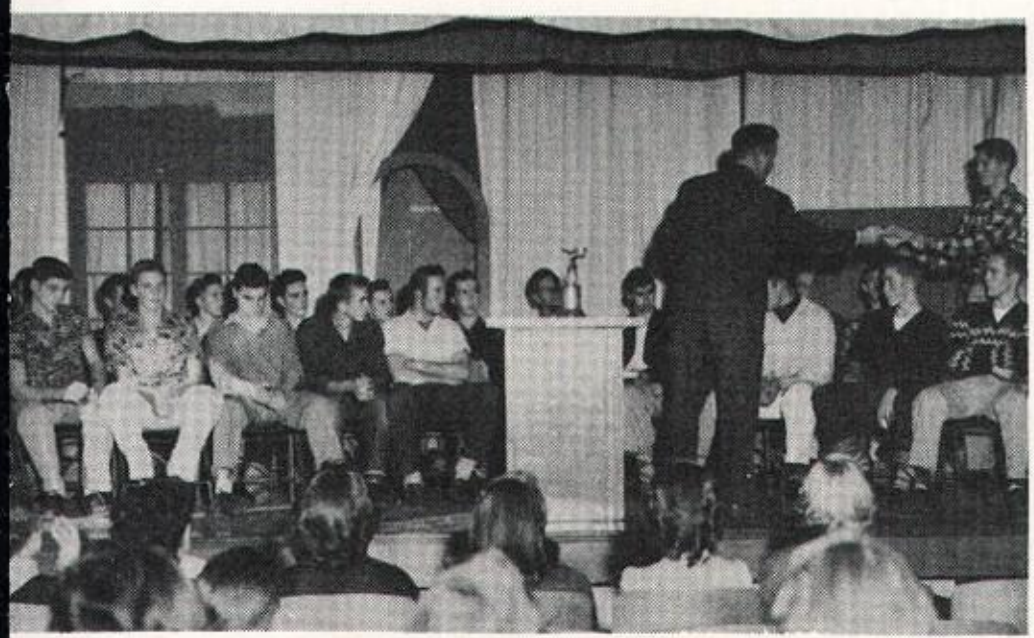

Football Awards Assembly

Coach Abrams presents the Inspirational Award for Football to Dick Bryant.

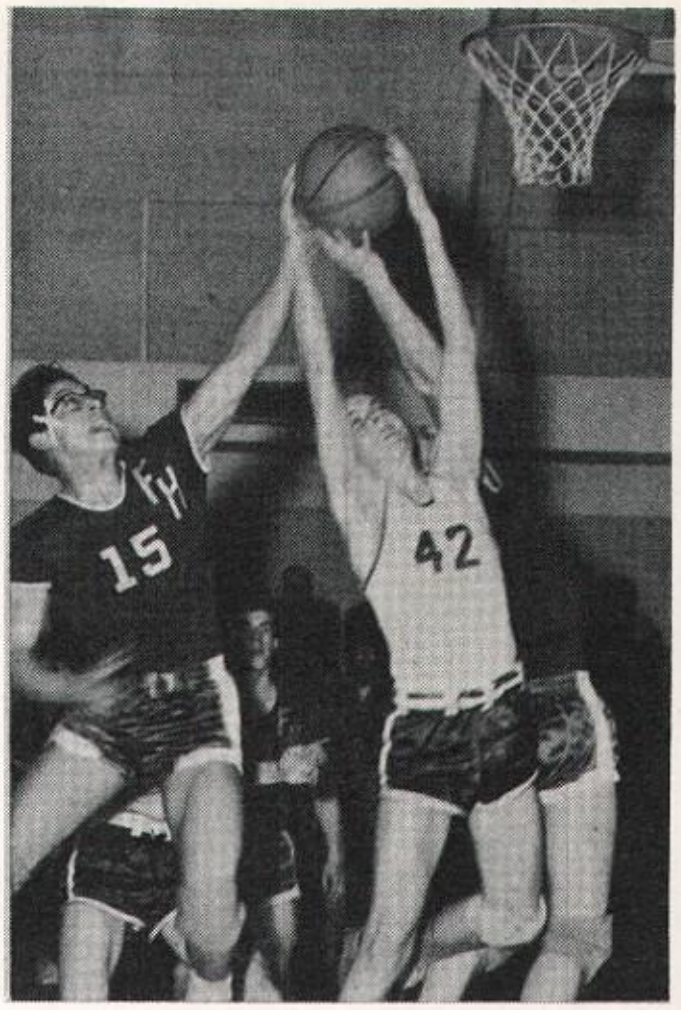

Lorren Olsen in there fighting.

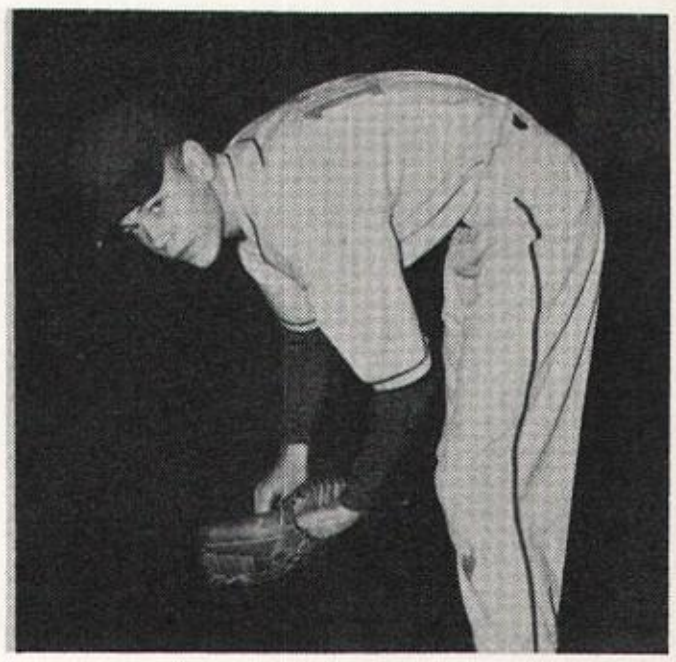

John Knaplund ready for action.

1952-1953

SPORTS

PARADE

Advertising

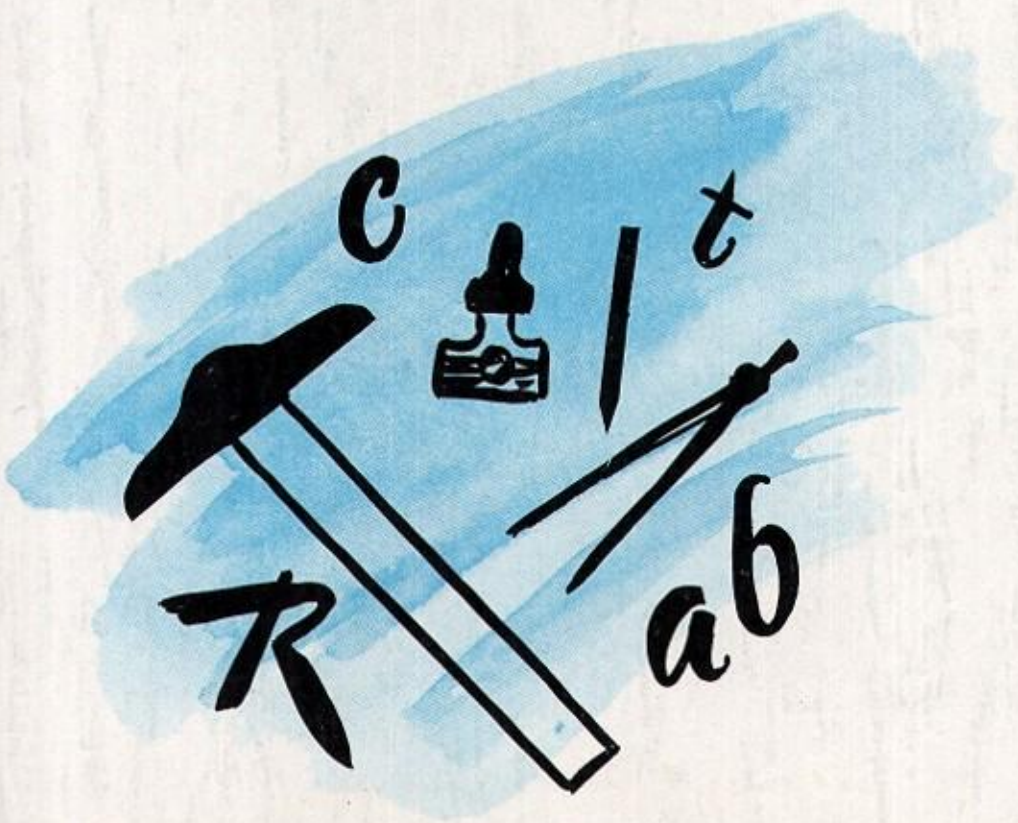

Best Wishes
to
Class of "53"
Hans Hagen Jeweler
2921 Colby Everett

Maxwelton Grocery

Fresh Fruits and Vegetables

Phone 126

Lee's
Langley Drugs

-Prescriptions-
-school supplies-

Phone 56 Langley

Compliments of

Langley State Bank

and

Noble Insurance Agency

Langley

Compliments
of
Mr. and Mrs. M.P. Hedgcock

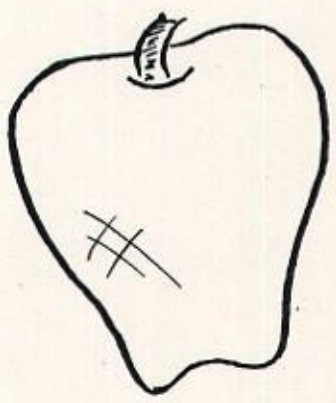

One
Daily

Hunter Service
Brake Specialists

Phone 052

Best Wishes
from
Duncan's
Department Store

Elmer Logan

· Cutting and Wrapping
· Frozen Food Lockers

Meat Market

Clinton

Larsons Service Station

Gas — Batteries

Oil — Lubrication

Clinton

Compliments
of

Knaplund Hardware
and
Building Supplies

"A modern store to supply your needs"

Clinton Phone 2513

"Flowers for All Occasions"

Sorensons Floral Gardens

Corsages Phone Langley 2013

Compliments
of

Grandads

Langley

Austins Store

Groceries

Fresh Fruits

Gas and Oil

Harry F. Palmerston

Realter

· Real Estate
· Insurance
· Property Management
· Loans

Miller's

Department Store

"On Everetts busy corner"

Everett Washington

Witter Electric

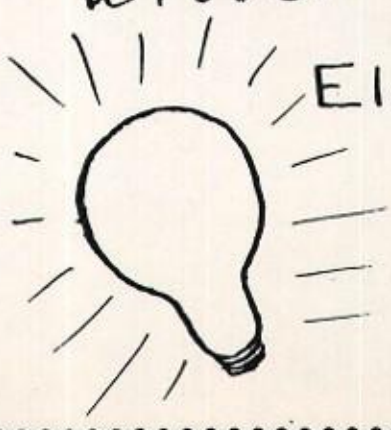

Electric Appliances
and Repairs

Langley

"Best Wishes for your success
in the future
Class of '53"
Midvale Appliance Store
Dewey and Marie Hoekstra
Clinton, Wn. phone 503

Drs. Gordon and Harry Lindblad
Dentists
Everett Phone Ba 9263

Compliments
of
Dr. and Mrs. O. T. Olsen

"Best Wishes Class of '53"
Stuarts Fountain Cafe
Harry, Clare, Louie, Grandma + Evalee

Home Shoe Store
Wishing you well
47TH. Year
Everett Washington
Meet Here When in town

Harbor Service
Jack Daniels

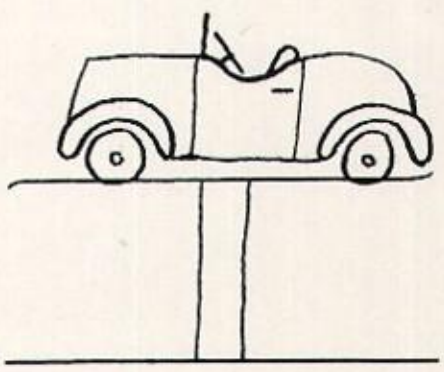

Harbor Center

Grant's Hatchery

Clinton Phone 2521

Carruthers
and
Whitehead
Furniture Everett

Hellenthal's
General Electric Appliances
"Everything for the Modern Kitchen"

Black and King

office equipment - school supplies

typewriters and adding machines

2930 Colby Everett

Bayview 4184

Fields

Store of Gifts

Nice things for Your Home

1608 Hewitt Ave. Everett

Next Door to the First National Bank

Heating Oils

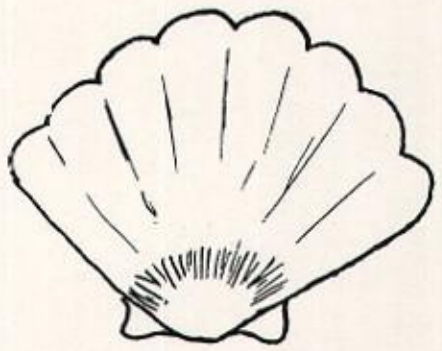

Conrad Orr

Shell oil distributor

Phone 022

Compliments of Your South Whidbey Sporting Goods and Hardware Center

Langley Hardware

our Motto: "If we don't have it, we'll get it. If we can't get it, it isn't made.

Mercury Outboard Motors - Titan chain saw

Greenbank Store

Groceries —

Fresh Fruits —

and Vegetables —

Phone - Coupeville - 3513

Frolich and Hurd Inc.

— Mens and Boys Wear —

Everett

Compliments of Simmons Garage

Clinton

Union

"For Better Laundry and Cleaners"

Special attention to each garment

at

Effies Cleaners Agency

In the heart of Your town

Langley

Harbor Meat Market

Kimball and Mallory

Phone 206

Harbor Grocery

Edna and Elmer Dahlman

Phone 2021

Star Store

Your Complete Store

Phone 456 Langley

Compliments
of
Clyde Motors

Langley

Bayview Texaco

Phone 1831

Burk Lumber Co.

Sherwin Williams Paints

Phone 423

Burnett Brothers

Jewelers

Everett, Washington

Best Wishes

from

Hurt's Farm Store

Jack Engstrom

Greenbank Low Rates

Insurance No Extra Fees

- Dividends -

Clinton Union

Groceries
Fresh and Smoked Meat
Fresh Fruits and Vegetables

Phone 2R3 Clinton

Langley Meat and Cold Storage

"Where Quality Counts."

Meats, Locker Cutting and Wrapping
Ice, Cold Storage Locker Service

Phone 7320

For Better Values In Ladies Apparel

– shop at –

Le Vines

1512 Hewitt Ave. Everett

Langley Barber and Beauty

Phone 80 Langley

for

Home-town News

- Printing
- Publishing
- Stationery
- Typewriters

Whidbey Record

Langley

Congratulations from White Acres

Rest Home

Request Burrier Florists

when ordering Flowers

Phone 2721

Best Wishes from O. P. Nelson Jewelers

Guaranteed Watch Repairing
Best Quality Jewelry

Everett

Luhn Realty

Real Estate — Insurance
John Moe — R. A. Luhn

Phone 521

Cuthbertsons
Luggage Shop
Trunks :: Luggage :: Repairing
"Everything in small leather articles"
Umbrellas

2936 Colby Ave. Everett

Compliments
of

Colvins Grocery

Clinton

COSTELLO'S

For

Mens Wear

Hewitt and Wetmore

Everett

Karl's Trading Post

Mielenz Jewelry

Langley

Chaffee's

"Correct Apparel for Women"

Everett Washington

Liquefied Gas Corporation

Cooking
Water Heating
Heating
Refrigeration
Industrial Uses

"Gas has got it!"

Phone 61 Langley

George Watkins P.I. route is long
right to your door each day
He brings your paper with a smile
for news is here to stay.

E. E. Christoe M. S. Mortenson

DeSoto — Plymouth

Sales and Service

J.C. PENNY CO.

"Always first quality"

Everett

Congratulations to the Class of '53

Hopper Kelly Co.

Your Nearest Complete Music Store

Cedar 1745 2626 Colby

Everett

Best Wishes

to the Class of '53

Rothgeb Portrait Studio

Clinton Wn. Phone 223

First National Bank

of

Everett

SNOHOMISH, MONROE, SULTAN and LYNNWOOD.

Callison's Evergreen

Phone 7830

Phyllis Boardman

Dick Bryant

Gary Stoklosa

Mary Lou Anderson

FOR MAKING POSSIBLE THIS 1953 EDITION OF "THE FALCON" OUR SINCERE THANKS GO TO OUR ADVERTISERS

The Staff

Carol Jensen

C. H. Andrews - adviser

Donna Hasch